

AREA SUMMARY
 SHARON 327.8 acres
 NORWICH 77.6 acres
 HARTFORD 19.9 acres

- LEGEND**
- IRON PIPE FOUND
 - CONCRETE POST FOUND
 - TREE CORNER
 - IRON PIN SET
 - ORIGINAL ACQUISITION LINE
 - PROPERTY LINE
 - UTILITY POLE
 - ACCESS ROAD

SURVEY PLAT
 LAND OF
HAROLD & RITA JACOBS
 802/763-7716
 SHARON-NORWICH-HARTFORD TOWNS.
 WINDSOR CO., VERMONT. DATE: MAY 1984.

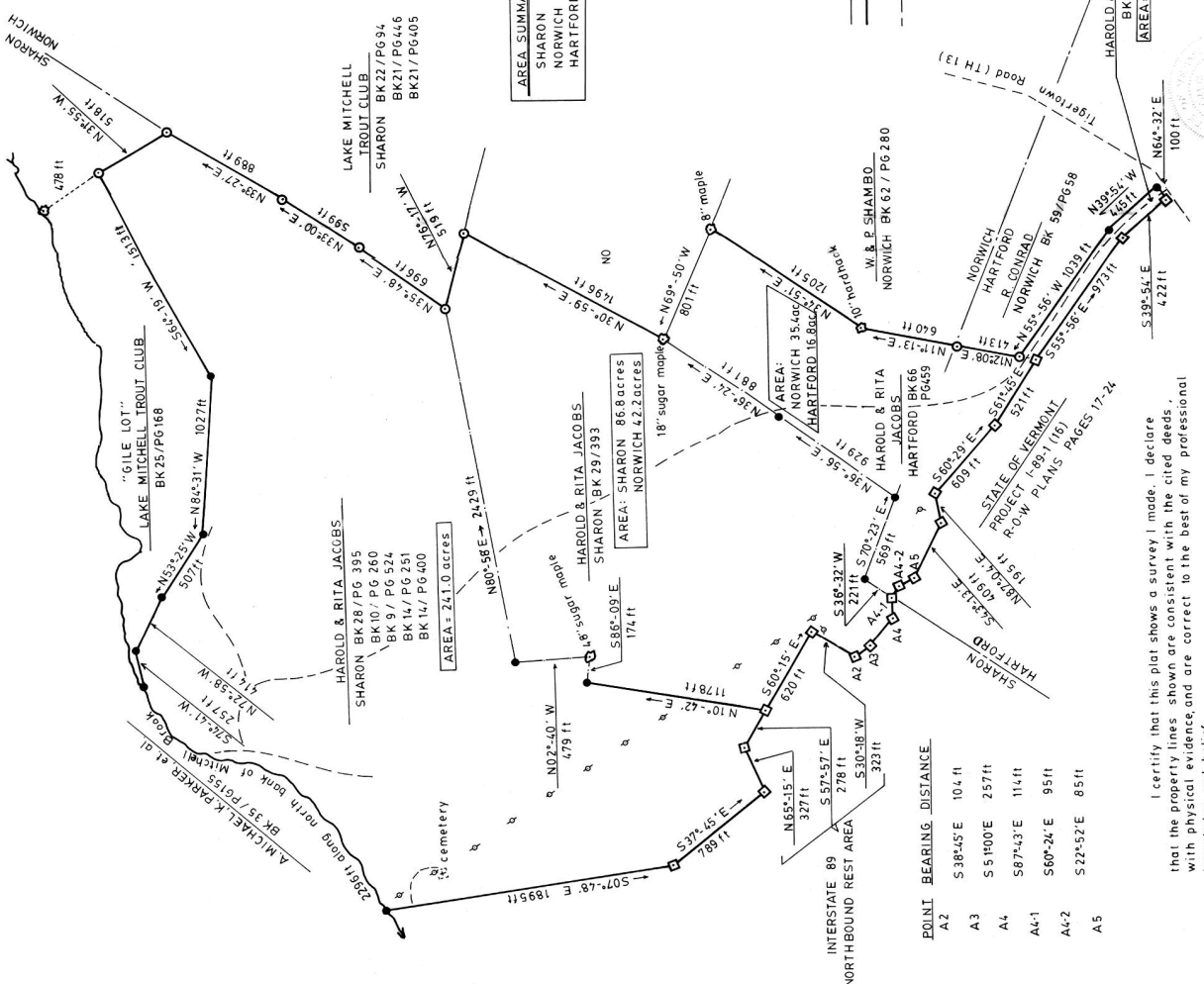

POINT BEARING DISTANCE

POINT	BEARING	DISTANCE
A2	S38°45' E	104 ft
A3	S51°00' E	257 ft
A4	S87°43' E	114 ft
A4-1	S60°24' E	95 ft
A4-2	S22°52' E	85 ft
A5		

I certify that this plat shows a survey I made. I declare that the property lines shown are consistent with the cited deeds, with physical evidence, and are correct to the best of my professional knowledge and belief.
 Theodolite / EDM traverse. SFP 1:15,000
 Bearings referred to the true meridian by solar observations.
 Lines blazed & painted red.

Frank B. Lamson

FRANK B. LAMSON, LS 553
 SOUTH ROYALTON, VERMONT